DEPARTMENT OF ENERGY

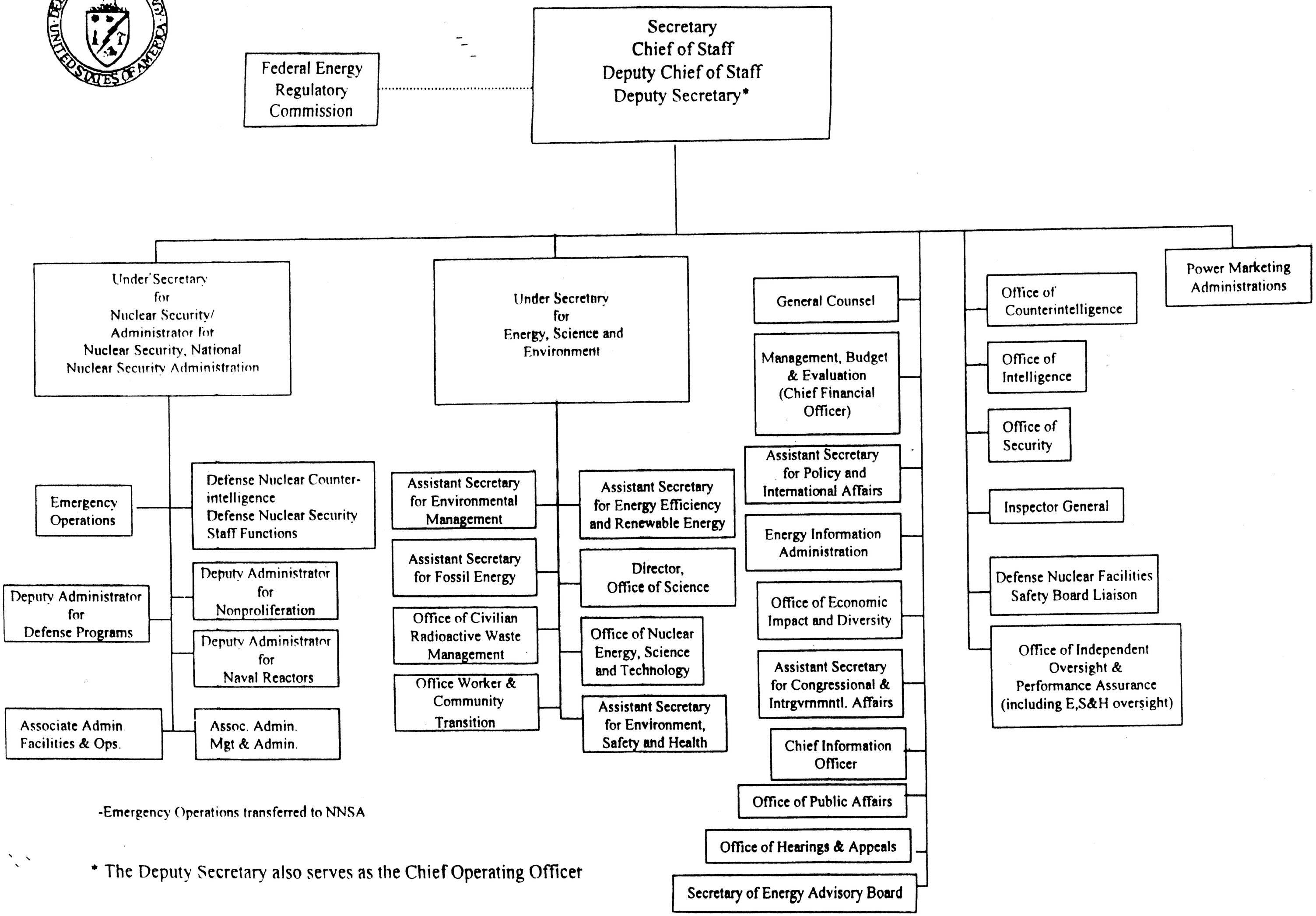

-Emergency Operations transferred to NNSA

* The Deputy Secretary also serves as the Chief Operating Officer