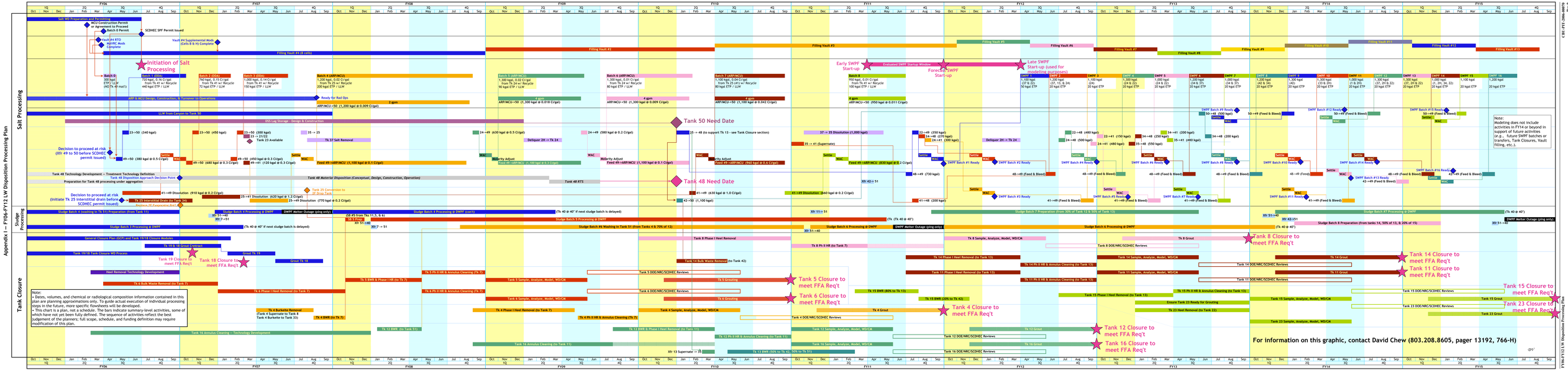
Appendix I – FY06-FY12 LW Disposition Processing Plan
Salt Processing
Sludge Processing
Tank Closure
Initiation of Salt Processing
Tank 50 Need Date
Tank 48 Need Date
Early SWPF Start-up
Forecast SWPF Start-up
Late SWPF Start-up (used for modeling purposes)
Tank 8 Closure to meet FFA Req't
Tank 14 Closure to meet FFA Req't
Tank 11 Closure to meet FFA Req't
Tank 5 Closure to meet FFA Req't
Tank 6 Closure to meet FFA Req't
Tank 4 Closure to meet FFA Req't
Tank 15 Closure to meet FFA Req't
Tank 23 Closure to meet FFA Req't
Tank 12 Closure to meet FFA Req't
Tank 16 Closure to meet FFA Req't
Tank 19 Closure to meet FFA Req't
Tank 18 Closure to meet FFA Req't
Note:
Modeling does not include activities in FY14 or beyond in support of future activities (e.g., future SWPF batches or transfers, Tank Closures, Vault filling, etc.).
Note:
• Dates, volumes, and chemical or radiological composition information contained in this plan are planning approximations only. To guide actual execution of individual processing steps in the future, more specific flowsheets will be developed.
• This chart is a plan, not a schedule. The bars indicate summary-level activities, some of which have not yet been fully defined. The sequence of activities reflect the best judgement of the planners; full scope, schedule, and funding definition may require modification of this plan.
For information on this graphic, contact David Chew (803.208.8605, pager 13192, 766-H)
FY06
FY07
FY08
FY09
FY10
FY11
FY12
FY13
FY14
FY15